

The Friends' Prayer

Lord God of our Fathers,
You inspired your servants in past ages to build this church
to the glory of your Name.
Prosper, we pray, the work of the Friends of Chelmsford Cathedral
and all, who by their love and their labour,
seek to maintain it for generations to come;
through Jesus Christ our Lord.
Amen

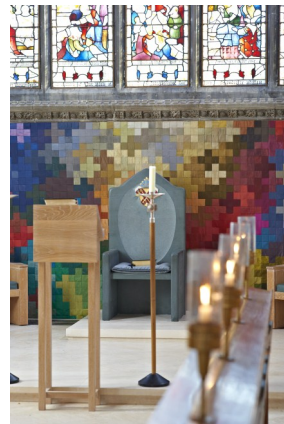

CHELMSFORD
CATHEDRAL



THE FRIENDS OF CHELMSFORD CATHEDRAL

Membership details & Application Form

PATRONS

Her Majesty's Lord Lieutenant for Essex
The Lord Bishop of Chelmsford

PRESIDENT & CHAIRMAN

The Dean of Chelmsford

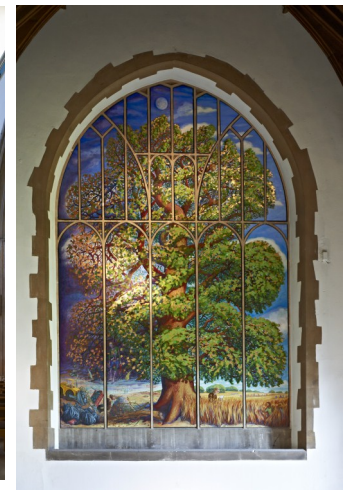

Welcome

Chelmsford Cathedral is home to a thriving worshipping community at the heart of the city and the diocese. It is the seat of the Bishop of Chelmsford and serves the churches and communities of Essex and East London.

The Cathedral is the only Grade 1 listed building in the city, and is a fascinating fusion of architectural styles from the 14th to the 21st century. It is a genuinely beautiful space, attracting over 100,000 visitors and worshippers each year. The Cathedral is open every day of the year, and used daily for worship, as well as for concerts, conferences and a wide range of cultural, educational and community activities.

Who are the Friends?

The Friends were founded in 1939 and exist today to assist in caring for the Cathedral, safeguarding it for future generations. They are committed to:

- Praying for the Ministry and Mission of the Cathedral
- Maintaining the Cathedral as a place of beauty and a source of inspiration to members of the congregation, people of the Diocese, visitors, and City residents. Over the years, the Friends have financed many major projects to beautify the Cathedral
- Providing practical and financial aid in all the Cathedral activities

The Friends hold a Winter Festival in January and an Autumn Festival in September (the AGM) each with a speaker and refreshments, and concluding with Choral Evensong. Other outings, visits and activities are organised from time to time.

Why not become a Friend with an annual subscription?

Individual Annual Membership	minimum of £5.00
Joint Annual Membership	minimum of £8.00
Individual Life Membership	minimum of £75.00
Joint Life Membership	minimum of £100.00
Corporate Membership	minimum of £10.00

Application for Membership

Name:

Address:

Post code:

Telephone:

e-mail:

I/we wish to be become

An Individual Member

Joint Members

Individual Life Member

Joint Life Members

I wish to make a donation of £ _____

I wish to pay via a Banker's Order, please send me a form

Gift Aid Declaration

giftaid it

I should like The Friends of Chelmsford Cathedral to treat as Gift Aid donations all qualifying gifts of money made by way of this donation and in future.

I confirm I have paid or will pay an amount of Income Tax and/or Capital Gains Tax for each tax year (6 April to 5 April) that is at least equal to the amount of tax that all the charities or Community Amateur Sports Clubs (CASCs) that I donate to will reclaim on my gifts for that tax year. I understand that other taxes such as VAT and Council Tax do not qualify. I understand that The Friends of Chelmsford Cathedral will reclaim 25p of tax on every £1 that I give.

Signature: _____ Date: / /

Please detach this section and send it to:

Mr T Guy, FCCA, ATll, Hon. Treasurer, Friends of Chelmsford Cathedral,
69 Southend Road, Hockley, Essex, SS5 4DZ.